**Inwencja trzygłosowa c-moll**
**BWV 788**

**J. S. Bach**

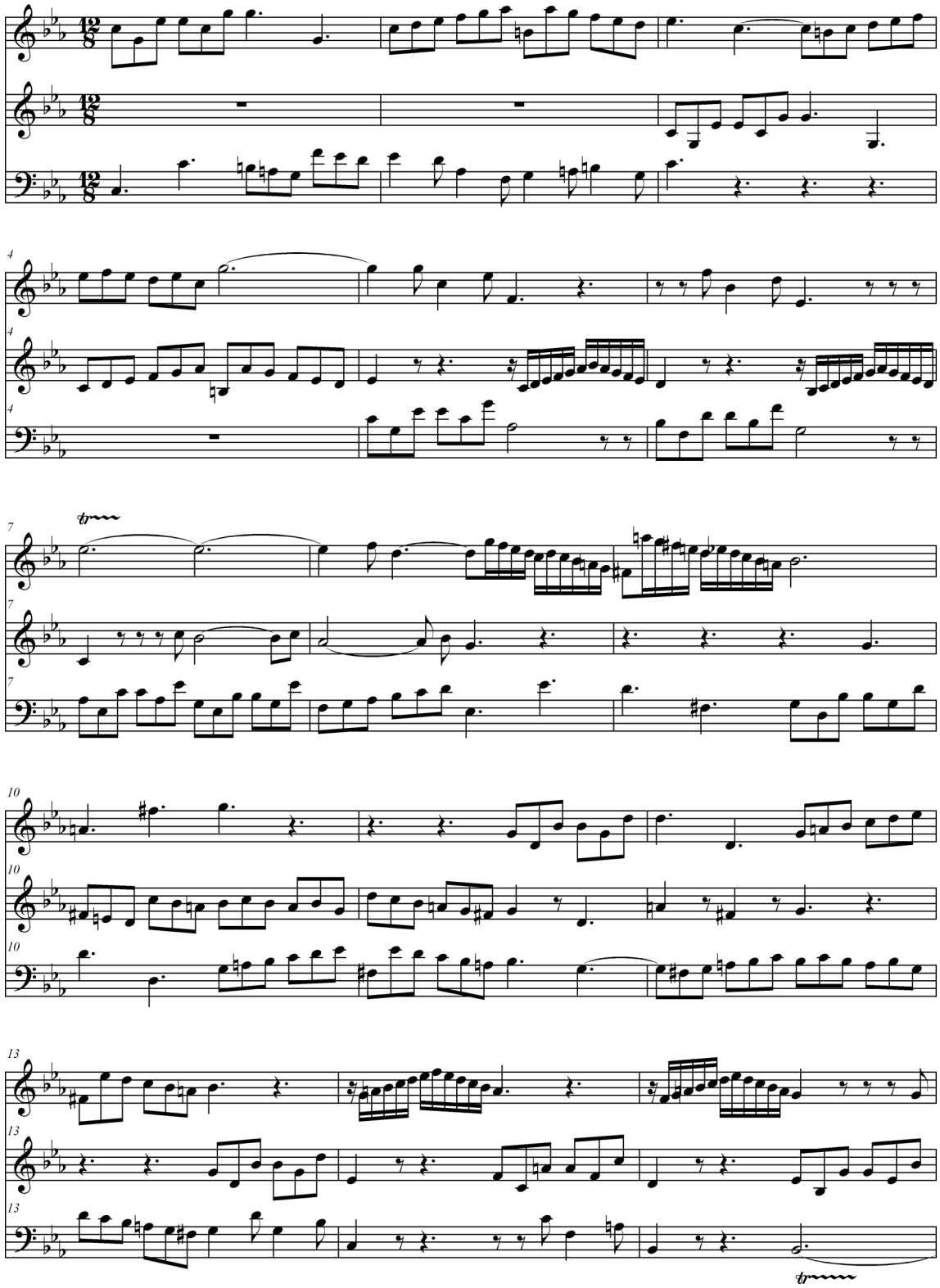

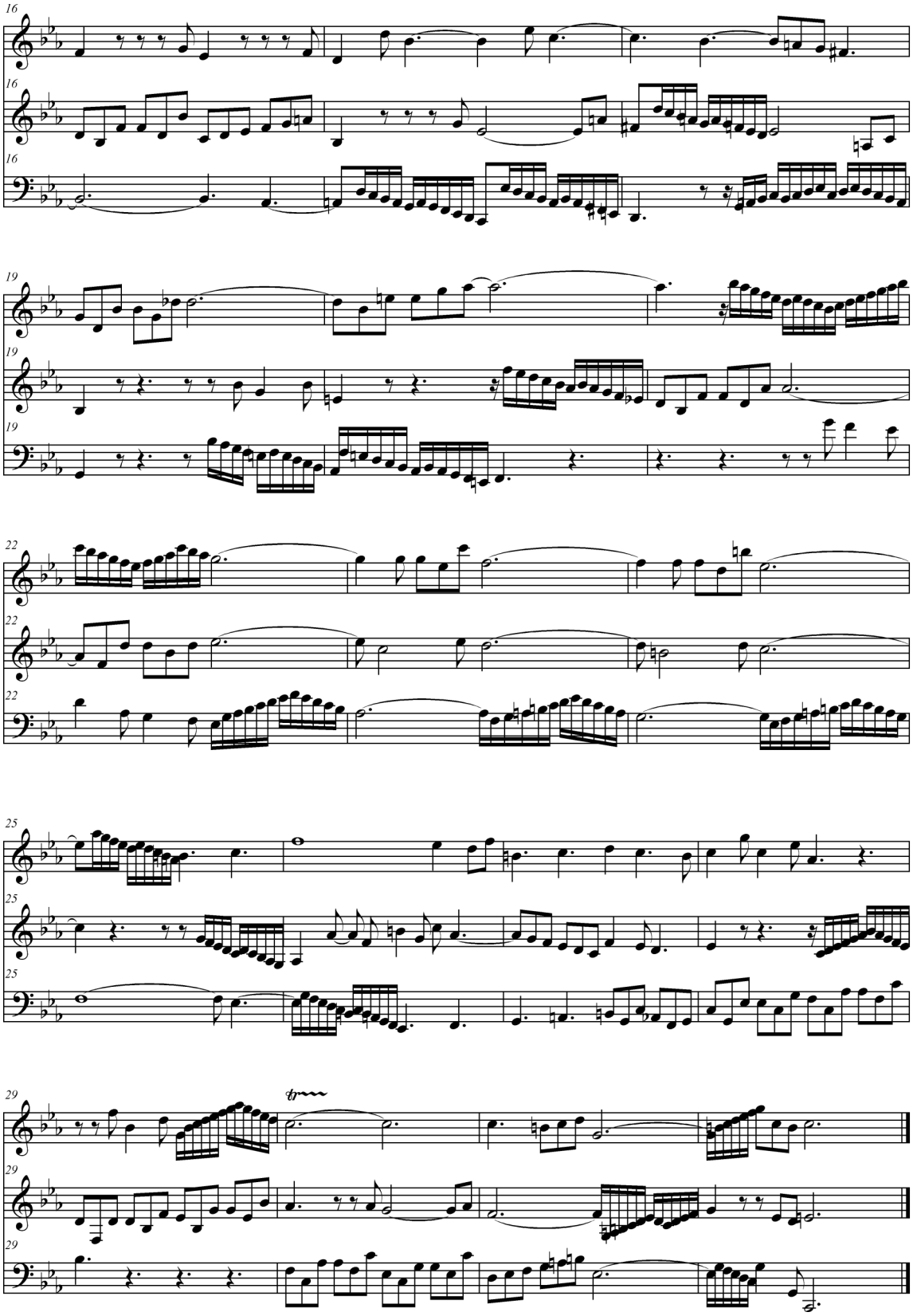
16
19
22
25
29
tr